

DumpsReview



Latest Dumps Reviews

Disclaimer Policy: The site does not guarantee the content of the comments. Because of the different time and the changes in the scope of the exam, it can produce different effect. Before you purchase the dump, please carefully read the product introduction from the page. In addition, please be advised the site will not be responsible for the content of the comments and contradictions between users.



My friends highly recommend dumpsreview exam materials for my C4090-454 exams. I used and it is really great. Thanks!!!

Richard



I am quite pleased with your dump. I recommended your C2010-040 test materials to all of my students. Your dump can help them prepare their exam well.

Gary



Really recommend buying this for 1z0-062 exam. I recently passed the exam using dumpsreview exam dumps.

Marico



This is an excellent dump. I used dumpsreview 312-75 exam dump to study for my exam and passed 312-75 exam today. Thank you so much!

Webb

<http://www.dumpsreview.com>

An excellent company provide valid dumps vce & exam review

Exam : **98-361**

Title : Microsoft MTA Software
Development Fundamentals

Vendor : Microsoft

Version : DEMO

NO.1 Which of the following must exist to inherit attributes from a particular class?

- A. Static members
- B. Public properties
- C. An is-a relationship
- D. A has-a relationship

Answer: B

Explanation:

There must be some public properties that can be inherited.

NO.2 Which term is used to describe small units of text that are stored on a client computer and retrieved to maintain state?

- A. Cookie
- B. cross-page post
- C. server transfer
- D. Trace

Answer: A

Explanation:

HTTP is a stateless protocol. This means that user data is not persisted from one Web page to the next in a Web site. One way to maintain state is through the use of cookies. Cookies store a set of user specific information, such as a reference identifier for a database record that holds customer information.

NO.3 Which three items are benefits of encapsulation? (Choose three.)

- A. maintainability
- B. inheritance
- C. performance
- D. flexibility
- E. restricted access

Answer: A,D,E

Explanation:

Encapsulation is the packing of data and functions into a single component.

In programming languages, encapsulation is used to refer to one of two related but distinct notions, and sometimes to the combination thereof:

- * A language mechanism for restricting access to some of the object's components.
- * A language construct that facilitates the bundling of data with the methods (or other functions) operating on that data.

NO.4 This question requires that you evaluate the underlined text to determine if it is correct.

The bubble sort algorithm steps through the list to be sorted, comparing adjacent items and swapping them if they are in the wrong order.

Select the correct answer if the underlined text does not make the statement correct.

Select "No change is needed" if the underlined text makes the statement correct.

- A. library
- B. No change is needed

- C. merge
- D. insertion

Answer: B

NO.5 You are designing a database for your company and are reviewing the normalization for the database tables.

You review the following Customer table:

Id	FirstName	LastName
1	Jane	Doe
2	John	Doe
3	Howard	Steel

Which of the following statements is true?

- A. The highest normal form of the Customer table is the second normal form.
- B. The Customer table is not normalized.
- C. The highest normal form of the Customer table is the third normal form.
- D. The highest normal form of the Customer table is the first normal form.

Answer: C

NO.6 You have developed a Windows service and need to install it to implement its functionality. Which of the following options should you use to accomplish this task?

- A. gacutil.exe
- B. Visual Studio Server Explorer
- C. InstallUtil.exe
- D. Services node in the Computer Management window

Answer: C

NO.7 You are developing a new Windows application that needs to write messages to the event log. You use the EventLog class to write these messages.

Each event log message must specify the name of the application writing to an event log.

Which property of the EventLog class should you use?

- A. MachineName
- B. Site
- C. Source
- D. Log

Answer: C

NO.8 You create an application that uses Simple Object Access Protocol (SOAP).

Which technology provides information about the application's functionality to other applications?

- A. Universal Description, Discovery, and Integration (UDDI)
- B. Extensible Application Markup Language (XAML)

C. Web Service Description Language (WSDL)

D. Common Intermediate Language (CIL)

Answer: C

Explanation:

WSDL is often used in combination with SOAP and an XML Schema to provide Web services over the Internet. A client program connecting to a Web service can read the WSDL file to determine what operations are available on the server. Any special datatypes used are embedded in the WSDL file in the form of XML Schema. The client can then use SOAP to actually call one of the operations listed in the WSDL file using for example XML over HTTP.

NO.9 This question requires that you evaluate the underlined text to determine if it is correct.

The Response.Redirect method is used to transfer processing of the current page to a new page, and then return processing back to the calling page once processing of the new page has completed.

Select the correct answer if the underlined text does not make the statement correct.

Select "No change is needed" if the underlined text makes the statement correct.

A. No change is needed

B. meta http-equiv="refresh" tag

C. Server.Transfer method

D. Server.Execute method

Answer: D

NO.10 You are developing a new Windows service application that process orders.

The system administrator must be able to suspend order processing while maintenance operations are in progress.

When maintenance operations are completed, order processing must be resumed without the loss in any information.

How should you configure this Windows service?

A. Override the OnPause method of the ServiceBase class.

B. Override the OnContinue method of the ServiceBase class.

C. Set the CanPauseAndContinue property of the service to false.

D. Set the CanPauseAndContinue property of the service to true.

Answer: D

NO.11 A table named Student has columns named ID, Name, and Age.

An index has been created on the ID column.

What advantage does this index provide?

A. It speeds up query execution.

B. It minimizes storage requirements.

C. It reorders the records numerically.

D. It reorders the records alphabetically.

Answer: A

Explanation:

Faster to access an index table.

NO.12 You are creating an application that presents users with a graphical interface.

Users will run this application from remote computers.

Some of the remote computers do not have the .NET Framework installed.

Users do not have permissions to install software.

Which type of application should you choose?

- A. Windows Service
- B. Windows Forms
- C. Console-based
- D. ASP.NET

Answer: D

NO.13 You are creating a variable for an application.

You need to store data that has the following characteristics in this variable:

- Consists of numbers and characters
- Includes numbers that have decimal points

Which data type should you use?

- A. Float
- B. String
- C. Decimal
- D. Char

Answer: B

Explanation:

Need a string to store characters.

NO.14 Which type of application has the following characteristics when it is installed?

Runs continuously in the background by default when the startup type is set to automatic Presents no user interface

- A. Batch file
- B. Windows Service
- C. Windows Forms
- D. Console-based

Answer: B

Explanation:

A Windows service runs in the background and has no interface.

NO.15 You have created a new Web service that provides mapping data.

You are working in a Visual Studio environment and use C# as your programming language.

You need to test the Web service to ensure that it is returning correct results.

What is the easiest way to test your new Web service?

- A. Copy and paste the Web service code into ASP.NET Web Applications. Run the Web application to see the results.
- B. Run the Web services project from within Visual Studio and use the test page that is displayed in the Web browser.
- C. Have a large number of beta testers use the Web service and check for incorrect results.

D. Invoke the Web service from an ASP.NET client. Run the Web application to see the results.

Answer: B

NO.16 What is displayed when you attempt to access a Web service by using a Web browser?

- A. a directory listing of the Web services application structure
- B. an error page explaining that you have accessed the Web service incorrectly
- C. a listing of methods that are available in the Web service
- D. a visual depiction of your preliminary connection to the Web service

Answer: C

Explanation:

The server, in response to this request, displays the Web service's HTML description page.

The Web service's HTML description page shows you all the Web service methods supported by a particular Web service. Link to the desired Web service method and enter the necessary parameters to test the method and see the XML response.

NO.17 Class C and Class D inherit from ClassB.

Class B inherits from Class A.

The classes have the methods shown in the following table.

Class	Method
A	m1
B	m2
C	m3
D	m4

All methods have a protected scope.

Which methods does Class C have access to?

- A. m1, m3, m4
- B. m1, m2, m3
- C. m2, m3, m4
- D. only m2, m3
- E. only m3, m4
- F. only m1, m3

Answer: B

NO.18 Hotspot Question

You have the following flowchart:

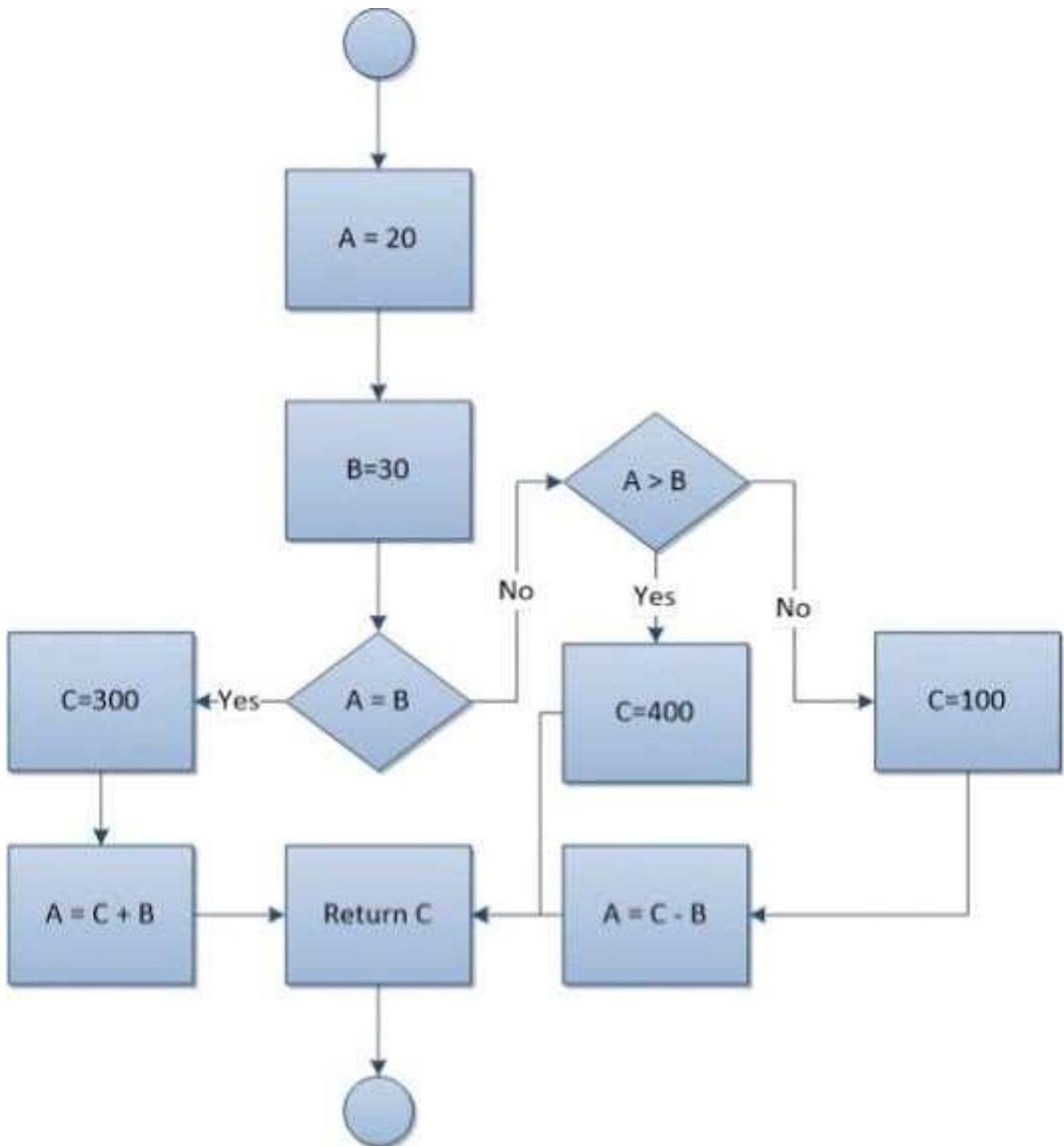

Use the drop-down menus to select the answer choice that completes each statement Each correct selection is worth one point.

Answer Area

The value that is returned is [answer choice].

	▼
20	
100	
300	
400	

The value of A is [answer choice].

	▼
20	
30	
70	
330	

Answer:

Answer Area

The value that is returned is [answer choice].

	▼
20	
100	
300	
400	

The value of A is [answer choice].

	▼
20	
30	
70	
330	